



Highway Agility Club
NON-CHAMPIONSHIP SHOW,
SPONSORED BY MONTEGO PET NUTRITION
For AGILITY CONTACT, NON-CONTACT, DOG JUMPING & HOOPERS



This show will be run under the Rules and Regulations (Schedules 5L, 5D & 5T) of the **Kennel Union of Southern Africa (KUSA)**

DAY: SUNDAY	ENQUIRIES: SHELDENE FOURIE	CLUB CHAIRLADY: Sheldene Fourie
DATE: 1 February 2026	EMAIL: highwayagilityclub@gmail.com	CLUB VICE CHAIRMAN: Kyle Phillips
VENUE: Westville Old Boys ground	TEL: 0744737555	CLUB SECRETARY: Sandy Thompson
SHOW MANAGER: B. Smit	SHOW SECRETARY: S. FOURIE	CLUB TREASURER: BERNICE SMIT
VET ON CALL: HILLCREST VETERINARY HOSPITAL – 031 765 3221		

ENTER ONLINE at:

www.workingdogs.co.za

ENTRY INFORMATION

ENTRIES per EFT
Preferably NO CASH OR CHEQUES TO BE USED, ALL MUST BE EFT PAYMENTS

ENTRIES CLOSE 28th of January 2026

EARLY PAW ENTRIES FOR HAC MEMBERS
R35 per class per dog (R105 for all 3 rounds)

ENTRIES FOR NON-MEMBERS AND HAC MEMBERS AFTER THE CLOSING DATE
R40.00 per class per dog

VETERANS WILL BE IN AGILITY NON-CONTACT & Dog jumping

CLOSING DATE ALL ENTRIES

28th of January 2026

Banking details:
HIGHWAY AGILITY CLUB
STANDARD BANK
Branch Code: 045586
Account Number: 058 057 234
Deposit Reference: *Your Surname and date of show*
Email POP:

AGILITY -Sheldene- highwayagilityclub@gmail.com

“Only the latest Official KUSA Show Entry Form 01.01.2025 to be used”.

“Only Members of the Kennel Union of Southern Africa shall be entitled to enter dog/s in their registered ownership in any Championship Dog Show licensed by the Kennel Union

	Agility Contact and Non-Contact	GRADES 1,2 and 3	DOG JUMPING GR 1 and 2	Hoopers
JUDGE	Tanya Engelbrecht		Quinton Nortje	Grant Smith
STARTING TIME	Competition to start at 8:00am all exhibitors to be at grounds by 7:00am to collect relevant information and help with setting up the course.		On the completion of Agility	8:00am

IMPORTANT INFORMATION:

No refunds for incorrect submission of entry fees or any errors whatsoever made by the owner/exhibitor.

Entries without proof of payment will not be processed OR emailed entries will be accepted only with simultaneous submission of proof of payment.

Any incomplete or illegible entries or those unaccompanied by the correct fees will be returned to the exhibitor. If a Catalogue is required by an exhibit, please ask for one and a fee will be charged for it to be printed. All dogs are to be on lead throughout the duration of the show.

Bitches in season will BE allowed to compete however STRICT rules will apply if not adhered to you will be asked to leave.

Please remember your dog's **RECORD CARDS AND RABIES & VACCINATION RECORDS.**

Dogs under 14 months of age are not permitted to enter Dog Jumping and dogs under 18 months of age are not permitted to enter Agility.

All exhibitors/handlers are personally responsible for the control of their dogs at all times and shall be personally liable for any claims which may be made in respect of injuries which may arise or be caused by their dogs.

Conditions attracting immediate disqualification are set out in Regulations 7 & 31 of Schedule 3. Please refer to Schedule 3, Reg. 5 (this also applies to Qualifying/Re-Qualifying shows) & your own Discipline Regulations. The show committee has the right to appoint alternative judge/s if any are unable to keep their appointments.

RIGHT OF ADMISSION RESERVED

Directions for the show:

Please see link for directions via google maps:

<https://maps.app.goo.gl/VEJoont1zVYvmieQ9>

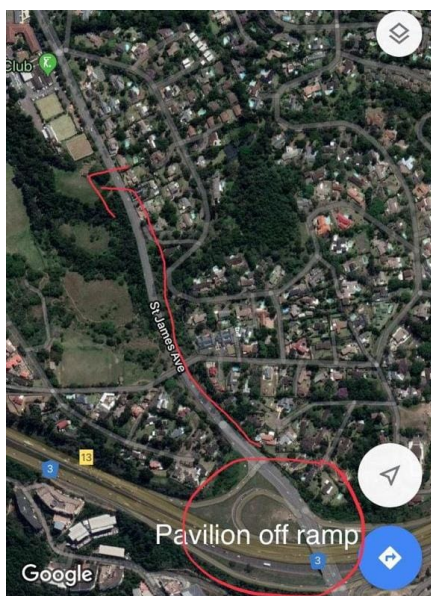
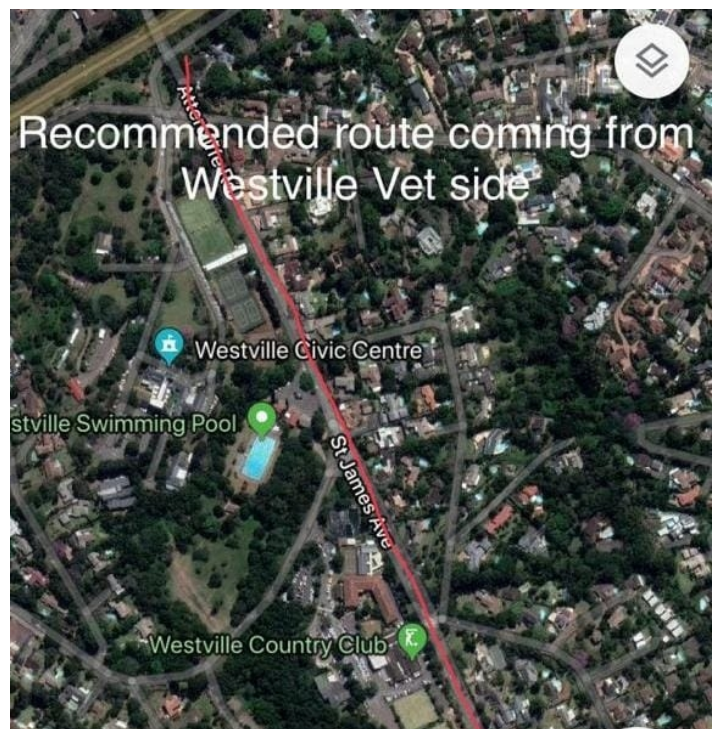

Please be vigilant when driving in and out, it is a blind entrance, and cars do tend to speed on St. James Ave.